



SS INSTITUTE OF PHARMACY

(A unit of VS Educational & Charitable Trust)

Approved by Tamilnadu Government & Pharmacy Council of India, New Delhi.

Affiliated to the Tamilnadu Dr.M.G.R. Medical University,
and The Directorate of Medical Education, Chennai.

ICT ENABLED CLASS ROOMS



SS INSTITUTE OF PHARMACY

(A unit of VS Educational & Charitable Trust)

Approved by Tamilnadu Government & Pharmacy Council of India, New Delhi.

Affiliated to the Tamilnadu Dr.M.G.R. Medical University,
and The Directorate of Medical Education, Chennai.

Details of ICT Facilities

| S.no | Building name | Floor | Room. no | Name of the class | Type of facility |
|------|---------------|--------------|----------------------------|---------------------|---|
| 1. | SSIP BUILDING | GROUND FLOOR | ICT ENABLED CLASS ROOM -01 | B.PHARM THIRD YEAR | LAN, Smart board, Audio visual, CCTV, Wi-Fi, Webcam, Mic. |
| 2. | SSIP BUILDING | GROUND FLOOR | ICT ENABLED CLASS ROOM -02 | B.PHARM FINAL YEAR | LAN, Smart board, Audio visual, CCTV, Wi-Fi, Webcam, Mic. |
| 3. | SSIP BUILDING | GROUND FLOOR | ICT ENABLED CLASS ROOM -03 | B.PHARM SECOND YEAR | LAN, Smart board, Audio visual, CCTV, Wi-Fi, Webcam, Mic. |
| 4. | SSIP BUILDING | FIRSTFLOOR | ICT ENABLED CLASS ROOM -04 | B.PHARM FIRST YEAR | LAN, Smart board, Audio visual, CCTV, Wi-Fi, Webcam, Mic. |



PRINCIPAL,
SS INSTITUTE OF PHARMACY,
KUPPANUR (PO), SANKARI (TK),
SALEM - 637301



SS INSTITUTE OF PHARMACY

(A unit of VS Educational & Charitable Trust)

Approved by Tamilnadu Government & Pharmacy Council of India, New Delhi.
Affiliated to the Tamilnadu Dr.M.G.R. Medical University,
and The Directorate of Medical Education, Chennai.

ICT ENABLED CLASS ROOM -I

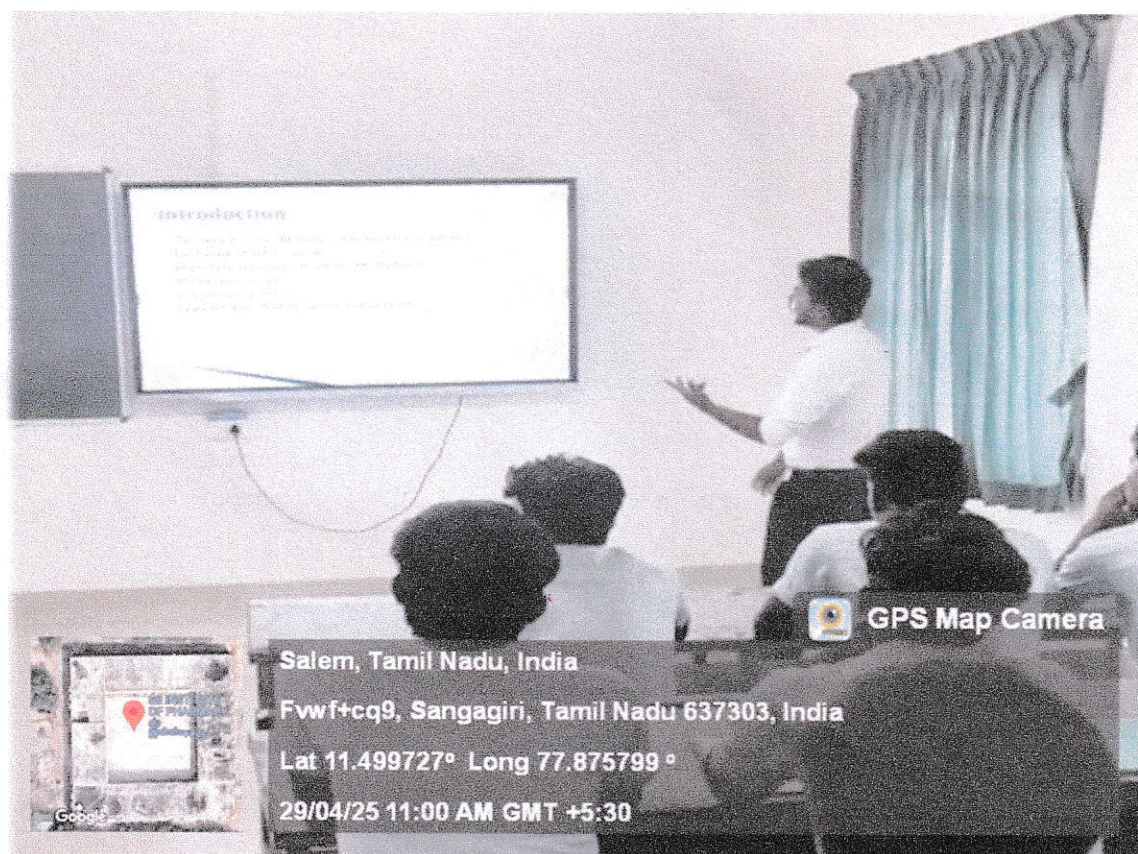

INNER VIEW



[Signature]
**PRINCIPAL,
SS INSTITUTE OF PHARMACY
KUPPANUR (PO), SANKARI (TK),
SALEM - 637301.**



SS INSTITUTE OF PHARMACY

(A unit of VS Educational & Charitable Trust)

Approved by Tamilnadu Government & Pharmacy Council of India, New Delhi.
Affiliated to the Tamilnadu Dr.M.G.R. Medical University,
and The Directorate of Medical Education, Chennai.

ICT ENABLED CLASS ROOM -I

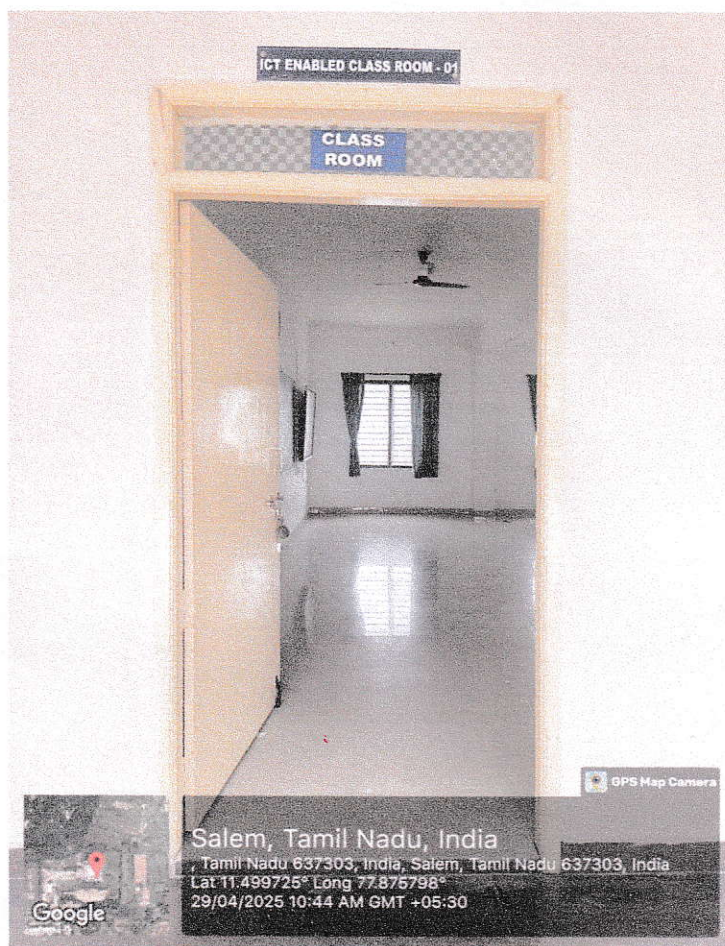

OUTER VIEW



[Signature]
**PRINCIPAL,
SS INSTITUTE OF PHARMACY
KUPPANUR (PO), SANKARI (TK),
SALEM - 637301**



SS INSTITUTE OF PHARMACY

(A unit of VS Educational & Charitable Trust)

Approved by Tamilnadu Government & Pharmacy Council of India, New Delhi.
Affiliated to the Tamilnadu Dr.M.G.R. Medical University,
and The Directorate of Medical Education, Chennai.

ICT ENABLED CLASS ROOM -II



Salem, Tamil Nadu, India

Fwwf+ccq9, Sangagiri, Tamil Nadu 637303, India

Lat 11.499872° Long 77.875975°

29/04/25 11:00 AM GMT +5:30

INNER VIEW



[Signature]
PRINCIPAL.
SS INSTITUTE OF PHARMACY
KUPPANUR (PO), SANKARI (TK)
SALEM - 637301



SS INSTITUTE OF PHARMACY

(A unit of VS Educational & Charitable Trust)

Approved by Tamilnadu Government & Pharmacy Council of India, New Delhi.
Affiliated to the Tamilnadu Dr.M.G.R. Medical University,
and The Directorate of Medical Education, Chennai.

ICT ENABLED CLASS ROOM -II

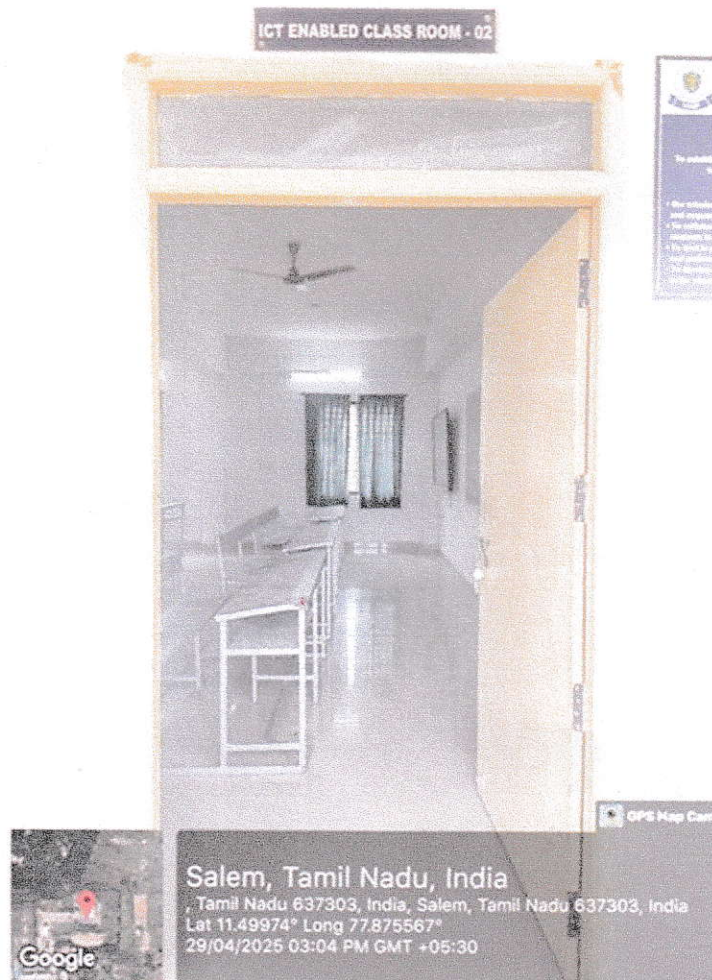

OUTER VIEW

[Signature]
PRINCIPAL,
SS INSTITUTE OF PHARMACY
KUPPANUR (PO), SANKARI (TK)
SALEM - 637301



SS INSTITUTE OF PHARMACY

(A unit of VS Educational & Charitable Trust)

Approved by Tamilnadu Government & Pharmacy Council of India, New Delhi.
Affiliated to the Tamilnadu Dr.M.G.R. Medical University,
and The Directorate of Medical Education, Chennai.

ICT ENABLED CLASS ROOM -III

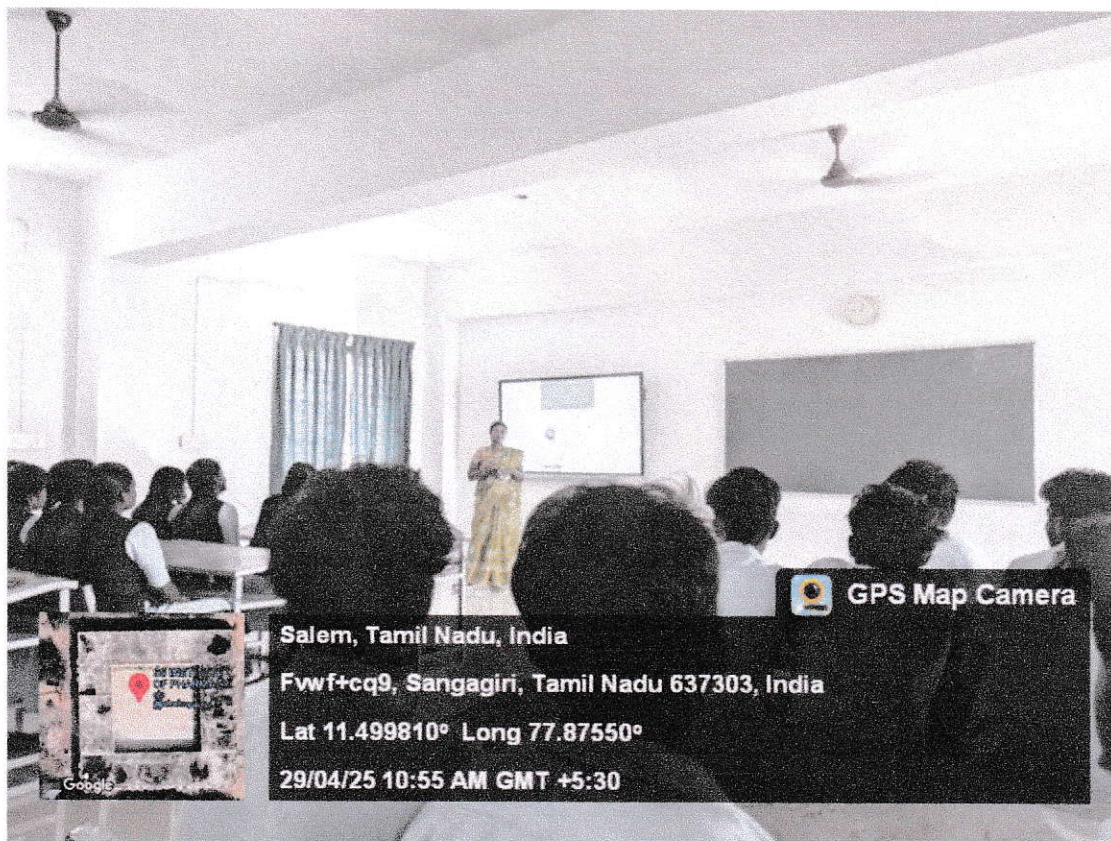

Salem, Tamil Nadu, India

Fwwf+cq9, Sangagiri, Tamil Nadu 637303, India

Lat 11.499810° Long 77.87550°

29/04/25 10:55 AM GMT +5:30

INNER VIEW



[Signature]
**PRINCIPAL,
SS INSTITUTE OF PHARMACY,
KUPPANUR (PO), SANKARI (TK),
SALEM - 637301.**



SS INSTITUTE OF PHARMACY

(A unit of VS Educational & Charitable Trust)

Approved by Tamilnadu Government & Pharmacy Council of India, New Delhi.
Affiliated to the Tamilnadu Dr.M.G.R. Medical University,
and The Directorate of Medical Education, Chennai.

ICT ENABLED CLASS ROOM -III



OUTER VIEW



[Signature]
**PRINCIPAL,
SS INSTITUTE OF PHARMACY
KUPPANUR (PO), SANKARI (TK)
SALEM - 637301**



SS INSTITUTE OF PHARMACY

(A unit of VS Educational & Charitable Trust)

Approved by Tamilnadu Government & Pharmacy Council of India, New Delhi.
Affiliated to the Tamilnadu Dr.M.G.R. Medical University,
and The Directorate of Medical Education, Chennai.

ICT ENABLED CLASS ROOM -IV



GPS Map Camera

Salem, Tamil Nadu, India

Fwwf+ccq9, Sangagiri, Tamil Nadu 637303, India

Lat 11.499650° Long 77.87551°

29/04/25 12:45 PM GMT +5:30

INNER VIEW



PRINCIPAL.
SS INSTITUTE OF PHARMACY
KUPPANUR (PO), SANKARI (TK).
SALEM - 637301



SS INSTITUTE OF PHARMACY

(A unit of VS Educational & Charitable Trust)

Approved by Tamilnadu Government & Pharmacy Council of India, New Delhi.
Affiliated to the Tamilnadu Dr.M.G.R. Medical University,
and The Directorate of Medical Education, Chennai.

ICT ENABLED CLASS ROOM -IV

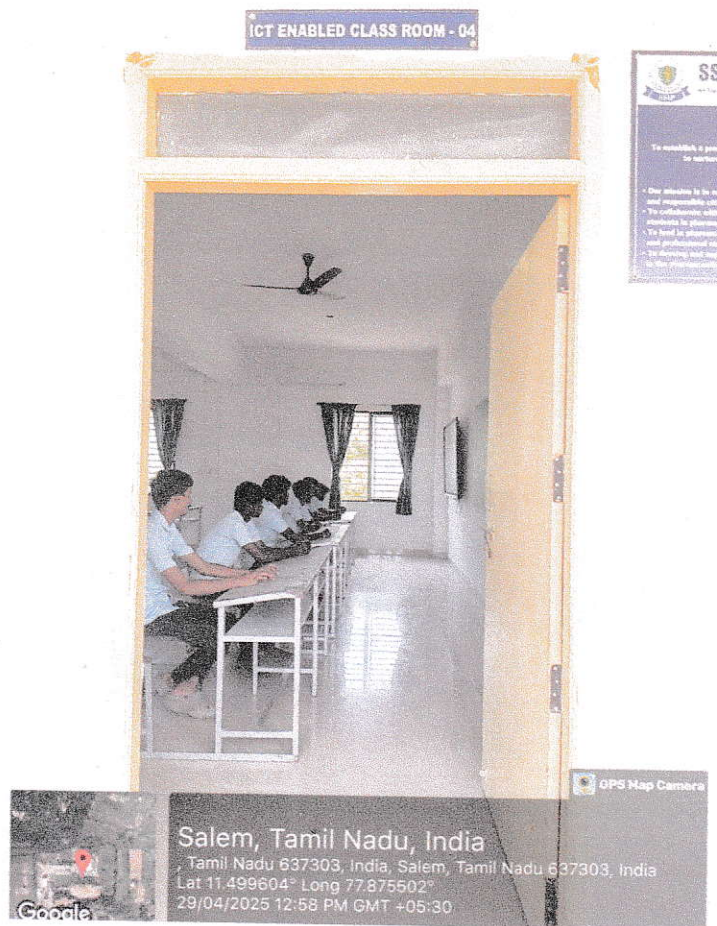

OUTER VIEW

Amr
PRINCIPAL.
SS INSTITUTE OF PHARMACY
KUPPANUR (PO), SANKARI (TK)
SALEM - 637301.