



# SS INSTITUTE OF PHARMACY

(A unit of VS Educational & Charitable Trust)

Approved by Tamilnadu Government & Pharmacy Council of India, New Delhi.  
 Affiliated to the Tamilnadu Dr. M.G.R. Medical University,  
 and The Directorate of Medical Education, Chennai.

STUDENTS FEEDBACK - FEEDBACK ANALYSIS REPORT							SURVEY COUNT : 166		
S.No	Question's	Excellent	Very Good	Good	Fair	Poor	Total Weightage	Percentage	3-Scale Weightage
1	Textbooks and reference books available in the library relevant to the syllabus	146	13	7	0	0	803	96.75%	2.90
2	The labs equipped for hands-on training and research activities adequately.	111	49	6	0	0	769	92.65%	2.78
3	Effect of grievance redressal system at our college	119	36	10	1	0	771	92.89%	2.79
4	Teachers cover the syllabus with clear explanations on all topics and helps to improve student performance	130	31	5	0	0	789	95.06%	2.85
5	Teachers clarify students doubts and take remedial measures for weak students.	134	28	3	1	0	793	95.54%	2.87
6	Convenience of Library hours and the procedures for issuing and returning books	117	36	13	0	0	768	92.53%	2.78
7	Food available in the cafeteria both healthy and tasty	116	40	9	1	0	769	92.65%	2.78
8	Curriculum provide knowledge relevant to both industrial and hospital work	112	48	6	0	0	770	92.77%	2.78
9	The classrooms and furniture are adequate, clean and well-maintained	125	34	7	0	0	782	94.22%	2.83
10	The toilets are sufficient, clean and well-maintained	117	39	10	0	0	771	92.89%	2.79
11	Support of college in sports and extracurricular activities	124	35	6	1	0	780	93.98%	2.82
12	Organization of seminars and conferences by our college and allow students to participate in events at other colleges	134	26	6	0	0	792	95.42%	2.86
13	College provide opportunities for you to demonstrate innovative, leadership, and communication skills during your studies	131	32	3	0	0	792	95.42%	2.86
14	Arrangement of industrial visits and internships for students regularly by college	118	43	5	0	0	777	93.61%	2.81
15	The curriculum include value-added courses, soft skills training, and domain-specific electives to enhance comprehensive learning	130	28	7	0	1	784	94.46%	2.83
<b>AVERAGE SCORE</b>							<b>780.67</b>	<b>94.06%</b>	<b>2.82</b>



*[Signature]*  
**PRINCIPAL,**  
**SS INSTITUTE OF PHARMACY,**  
**KUPPANUR (PO), SANKARI (TK),**  
**SALEM - 637301**



# SS INSTITUTE OF PHARMACY

(A unit of VS Educational & Charitable Trust)

Approved by Tamilnadu Government & Pharmacy Council of India, New Delhi.  
 Affiliated to the Tamilnadu Dr. M.G.R. Medical University,  
 and The Directorate of Medical Education, Chennai.

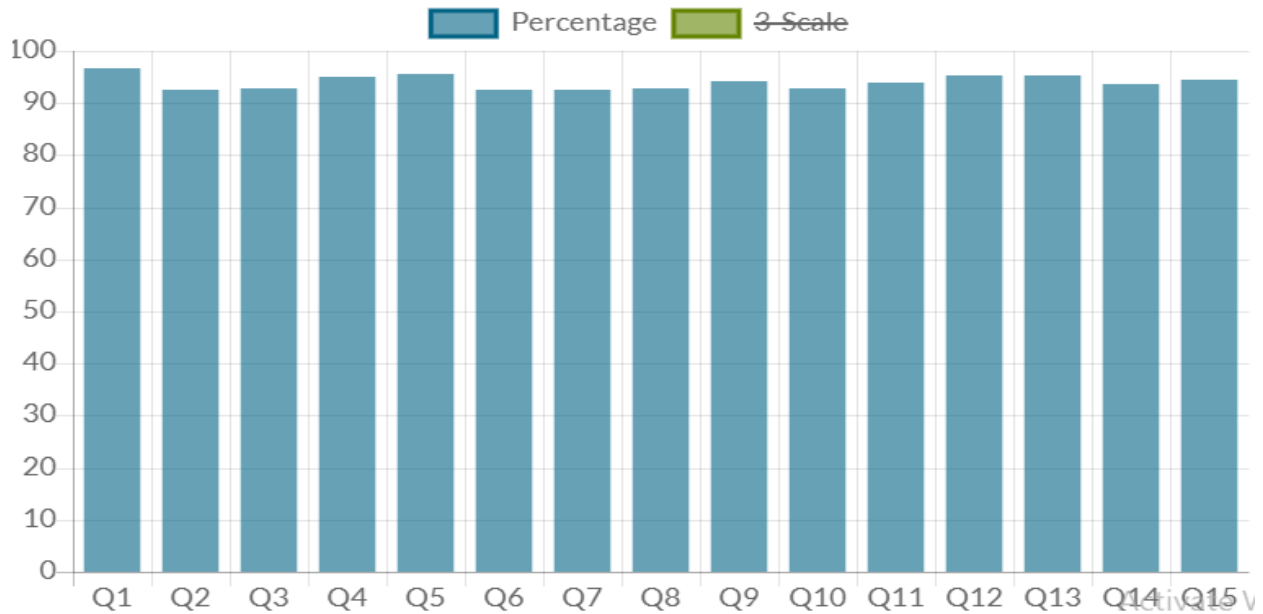

STUDENTS FEEDBACK- Charts

From : 09/10/2024 , To : 09/26/2024





# SS INSTITUTE OF PHARMACY

(A unit of VS Educational & Charitable Trust)

Approved by Tamilnadu Government & Pharmacy Council of India, New Delhi.  
 Affiliated to the Tamilnadu Dr. M.G.R. Medical University,  
 and The Directorate of Medical Education, Chennai.

FACULTY FEEDBACK FORM - FEEDBACK ANALYSIS REPORT								SURVEY COUNT - 16		
		From Date	dd/mm/yyyy		To Date	dd/mm/yyyy		Chart	Export to Excel	Print
S.No	Question's	Excellent	Good	Fair	Poor	Total Weightage	Percentage	3-Scale Weightage		
1	Encouragement of faculty members to participate in designing and developing the course curriculum at the university level	16	0	0	0	64	100.00%	3.00		
2	Freedom of faculty members to adopt new teaching techniques and strategies, such as group discussions and seminar presentations	9	7	0	0	57	89.06%	2.67		
3	College supports faculty members in inviting experts from academia, research institutions and industry for workshops and seminars organized by their respective departments	13	3	0	0	61	95.31%	2.86		
4	Examination and evaluation system used by the college effective and fair in assessing student's academic and other performances	11	5	0	0	59	92.19%	2.77		
5	College supports the faculty participation in national conferences, seminars, and symposia by providing academic leave and financial assistance	13	3	0	0	61	95.31%	2.86		
6	College offers the adequate opportunities and support for faculty members' academic growth	15	1	0	0	63	98.44%	2.95		
7	Faculty members feel to encouraged to express and share their opinions, ideas, and suggestions	12	4	0	0	60	93.75%	2.81		
8	Campus environment promotes healthy interaction of students, teachers and other stakeholders	11	5	0	0	59	92.19%	2.77		
9	The initiatives towards co-curricular activities helped in nurturing natural talents and achieving accolades	10	6	0	0	58	90.63%	2.72		
10	Institute has enabled on-line information systems which provides up to date information to students, parents, and faculty	13	3	0	0	61	95.31%	2.86		
11	Library facilities are good with enormous number of books, eBooks, e-Journals etc., for self-learning and research	12	4	0	0	60	93.75%	2.81		
12	Canteen, Mess, Dining and Hostel facilities are adequate and hygienic	10	6	0	0	58	90.63%	2.72		
<b>AVERAGE SCORE</b>						<b>60.08</b>	<b>93.88%</b>	<b>2.82</b>		



*[Handwritten Signature]*  
**PRINCIPAL,**  
**SS INSTITUTE OF PHARMACY,**  
**KUPPANUR (PO), SANKARI (TK),**  
**SALEM - 637301**

**NH-544, Kuppanur (Po), Sankari (Tk), Salem(Dt) – 637301, Tamilnadu, India**

Phone : 04283 241080 | E-mail : [ssip1718@gmail.com](mailto:ssip1718@gmail.com) | Website : [www.ssip.edu.in](http://www.ssip.edu.in)



# SS INSTITUTE OF PHARMACY

(A unit of VS Educational & Charitable Trust)

Approved by Tamilnadu Government & Pharmacy Council of India, New Delhi.  
Affiliated to the Tamilnadu Dr. M.G.R. Medical University,  
and The Directorate of Medical Education, Chennai.

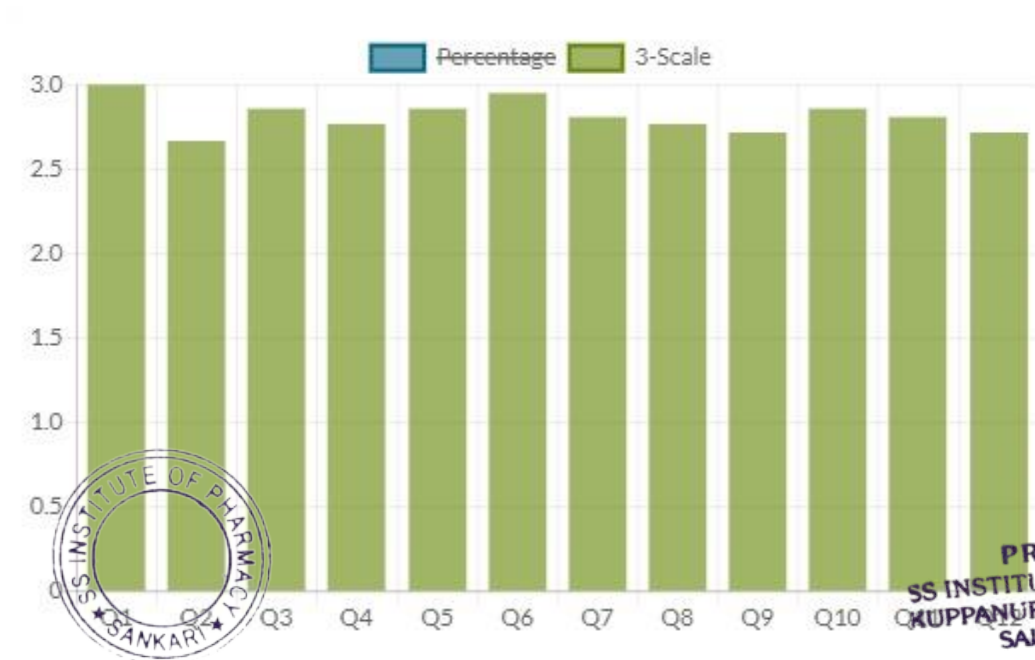
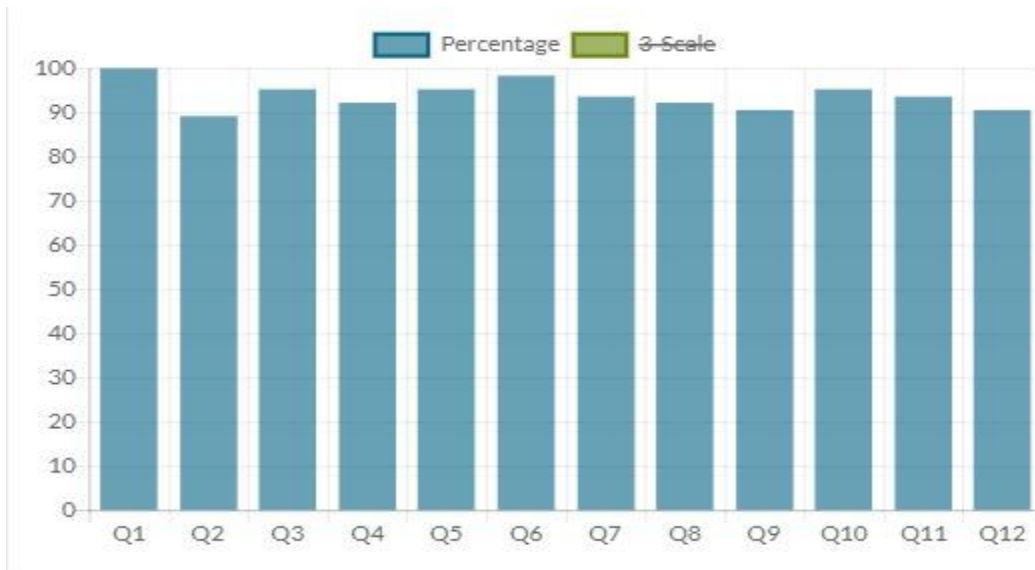

*[Signature]*  
PRINCIPAL,  
SS INSTITUTE OF PHARMACY,  
KUPPANUR (PO), SANKARI (TK),  
SALEM - 637301

NH-544, Kuppanur (Po), Sankari (Tk), Salem(Dt) – 637301, Tamilnadu, India

Phone : 04283 241080 | E-mail : [ssip1718@gmail.com](mailto:ssip1718@gmail.com) | Website : [www.ssip.edu.in](http://www.ssip.edu.in)



# SS INSTITUTE OF PHARMACY

(A unit of VS Educational & Charitable Trust)

Approved by Tamilnadu Government & Pharmacy Council of India, New Delhi.  
Affiliated to the Tamilnadu Dr. M.G.R. Medical University,  
and The Directorate of Medical Education, Chennai.

EMPLOYER FEEDBACK FORM - FEEDBACK ANALYSIS REPORT

SURVEY COUNT : 11

From Date

mm/dd/yyyy

To Date

mm/dd/yyyy

Chart

Export to Excel

Print

S.No	Question's	Excellent	Good	Fair	Poor	Total Weightage	Percentage	3-Scale Weightage
1	Our graduates have Strong technical skills and domain expertise.	11	0	0	0	44	100.00%	3.00
2	Our graduates have Self-learning and life-long learning capabilities	11	0	0	0	44	100.00%	3.00
3	The curriculum incorporate current trends and practices within the respective disciplines	10	1	0	0	43	97.73%	2.93
4	The institution ambience facilitated students to exhibit Good team spirit and leadership qualities due to the participation in co & extra-curricular activities.	10	1	0	0	43	97.73%	2.93
5	The institution has given strong exposure to ICT tools and latest technologies	10	1	0	0	43	97.73%	2.93
6	Our graduates have Good aptitude and problem solving skills	8	3	0	0	41	93.18%	2.80
7	Our graduates collaborate with team members and undertake multidisciplinary tasks	9	2	0	0	42	95.45%	2.86
8	The institution has given opportunities for students to participate in outreach activities	10	1	0	0	43	97.73%	2.93
9	Overall to address to the gap between the industry and academia	11	0	0	0	44	100.00%	3.00
10	Potential for generation of entrepreneur attitude	10	1	0	0	43	97.73%	2.93
AVERAGE SCORE						43.00	97.73%	2.93



  
PRINCIPAL,  
SS INSTITUTE OF PHARMACY,  
KUPPANUR (PO), SANKARI (TK),  
SALEM - 637301

NH-544, Kuppanur (Po), Sankari (Tk), Salem(Dt) – 637301, Tamilnadu, India

Phone : 04283 241080 | E-mail : [ssip1718@gmail.com](mailto:ssip1718@gmail.com) | Website : [www.ssip.edu.in](http://www.ssip.edu.in)



# SS INSTITUTE OF PHARMACY

(A unit of VS Educational & Charitable Trust)

Approved by Tamilnadu Government & Pharmacy Council of India, New Delhi.  
Affiliated to the Tamilnadu Dr. M.G.R. Medical University,  
and The Directorate of Medical Education, Chennai.

EMPLOYER FEEDBACK FORM- Charts

From : 09/23/2024 , To : 09/26/2024

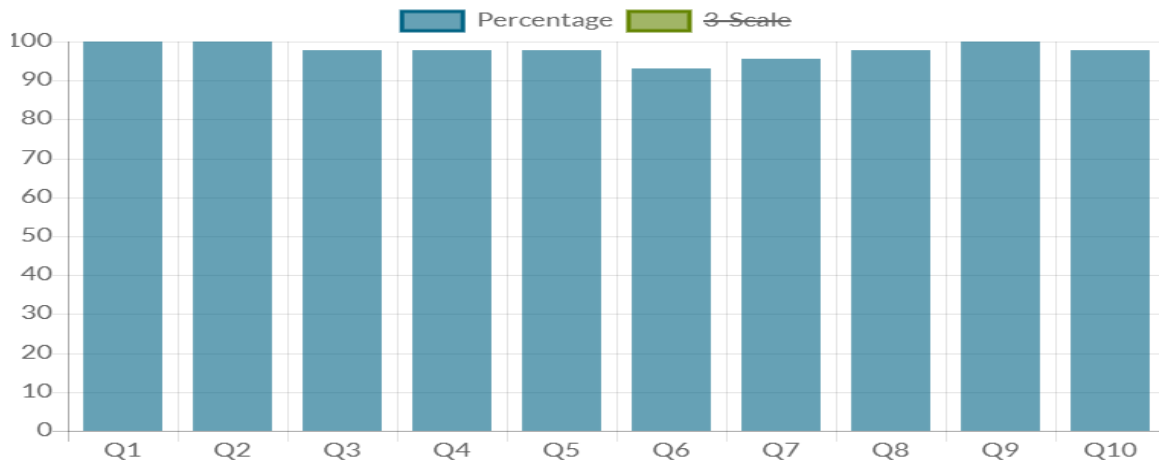

EMPLOYER FEEDBACK FORM- Charts

From : 09/23/2024 , To : 09/26/2024

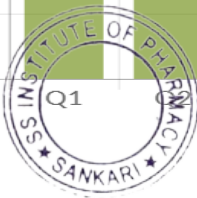
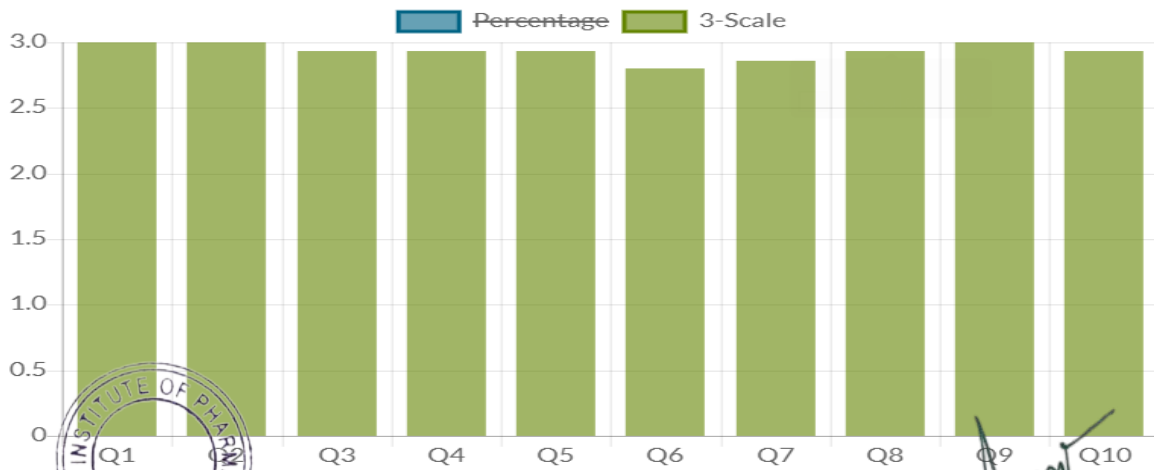

*[Signature]*  
**PRINCIPAL,  
SS INSTITUTE OF PHARMACY,  
KUPPANUR (PO), SANKARI (TK),  
SALEM - 637301**

**NH-544, Kuppanur (Po), Sankari (Tk), Salem(Dt) – 637301, Tamilnadu, India**

Phone : 04283 241080 | E-mail : [ssip1718@gmail.com](mailto:ssip1718@gmail.com) | Website : [www.ssip.edu.in](http://www.ssip.edu.in)



# SS INSTITUTE OF PHARMACY

(A unit of VS Educational & Charitable Trust)

Approved by Tamilnadu Government & Pharmacy Council of India, New Delhi.  
Affiliated to the Tamilnadu Dr. M.G.R. Medical University,  
and The Directorate of Medical Education, Chennai.

ALUMNI FEEDBACK FORM - FEEDBACK ANALYSIS REPORT

SURVEY COUNT : 58

From Date

dd-mm-yyyy

To Date

dd-mm-yyyy

Chart

Export to Excel

Print

S.No	Question's	Excellent	Good	Fair	Poor	Total Weightage	Percentage	3-Scale Weightage
1	Teachers and their mentorships helped to improve academic performance and excel in co and extra- curricular activities.	55	3	0	0	229	98.71%	2.96
2	Library facilities are good with enormous number of books, eBooks, e-Journals for self-learning and research.	37	21	0	0	211	90.95%	2.73
3	Sports, Games and Gym facilities helped in maintaining good health and in participating in inter-institutional events.	51	7	0	0	225	96.98%	2.91
4	Student's results and attendance records are transparent and communicated to students and parents through electronic communication.	40	18	0	0	214	92.24%	2.77
5	Academics, co and extra-curricular facilities and ambience shape the personality in terms of values, ethics, and attitudes.	47	10	1	0	220	94.83%	2.84
6	Institute provides career development, personality development, communication skills development, employability skills development programs and enables good placements and higher studies avenues.	49	9	0	0	223	96.12%	2.88
7	The initiatives towards co-curricular activities helped in nurturing natural talents and achieving accolades.	45	12	1	0	218	93.97%	2.82
8	Value added and certification programs are incorporated in syllabus to learn new skills for employability and life-long learning.	49	9	0	0	223	96.12%	2.88
AVERAGE SCORE						220.38	94.99%	2.85



PRINCIPAL,  
SS INSTITUTE OF PHARMACY,  
KUPPANUR (PO), SANKARI (TK),  
SALEM - 637301

NH-544, Kuppanur (Po), Sankari (Tk), Salem(Dt) – 637301, Tamilnadu, India

Phone : 04283 241080 | E-mail : [ssip1718@gmail.com](mailto:ssip1718@gmail.com) | Website : [www.ssip.edu.in](http://www.ssip.edu.in)





# SS INSTITUTE OF PHARMACY

(A unit of VS Educational & Charitable Trust)

Approved by Tamilnadu Government & Pharmacy Council of India, New Delhi.  
Affiliated to the Tamilnadu Dr. M.G.R. Medical University,  
and The Directorate of Medical Education, Chennai.

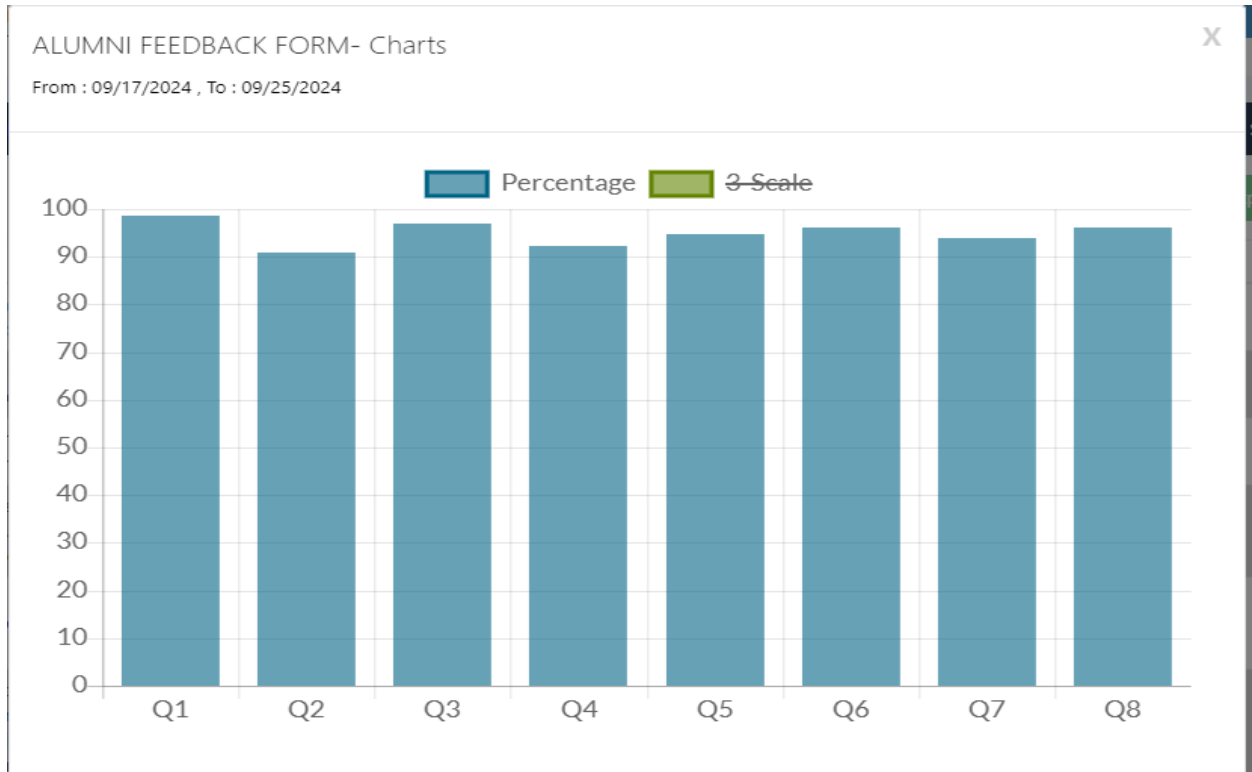

  
PRINCIPAL,  
SS INSTITUTE OF PHARMACY,  
KUPPANUR (PO), SANKARI (TK),  
SALEM - 637301

**NH-544, Kuppanur (Po), Sankari (Tk), Salem(Dt) – 637301, Tamilnadu, India**

Phone : 04283 241080 | E-mail : [ssip1718@gmail.com](mailto:ssip1718@gmail.com) | Website : [www.ssip.edu.in](http://www.ssip.edu.in)





# SS INSTITUTE OF PHARMACY

(A unit of VS Educational & Charitable Trust)

Approved by Tamilnadu Government & Pharmacy Council of India, New Delhi.  
Affiliated to the Tamilnadu Dr. M.G.R. Medical University,  
and The Directorate of Medical Education, Chennai.

## ALUMNI FEEDBACK FORM- Charts

X

From : 09/17/2024 , To : 09/25/2024

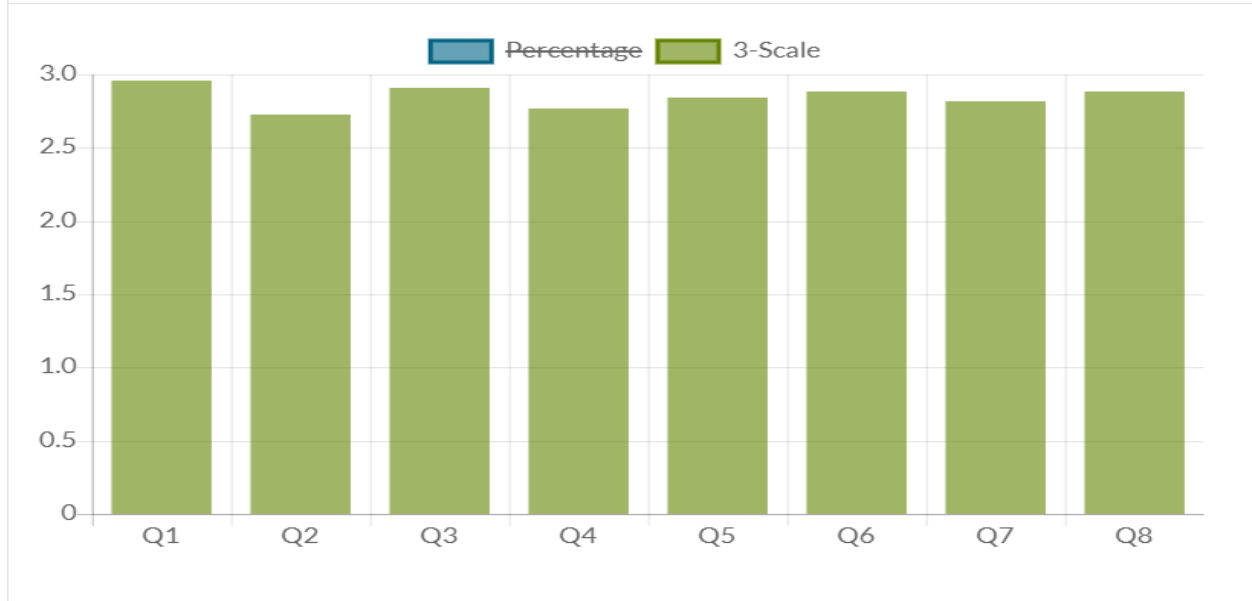

  
PRINCIPAL,  
SS INSTITUTE OF PHARMACY,  
KUPPANUR (PO), SANKARI (TK),  
SALEM - 637301

**NH-544, Kuppanur (Po), Sankari (Tk), Salem(Dt) – 637301, Tamilnadu, India**

Phone : 04283 241080 | E-mail : [ssip1718@gmail.com](mailto:ssip1718@gmail.com) | Website : [www.ssip.edu.in](http://www.ssip.edu.in)